

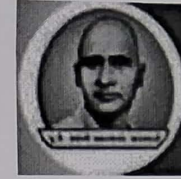

SHRI TAPI BRAHMACHARYASHRAM SABHA, SURAT
SHRI O.H.NAZAR AYURVED COLLEGE & SHRI SWAMI ATMANAND SARASWATI AYURVED HOSPITAL
 Nr.Railway Station, SURAT-395003 ☎: College-(0261)2535125, Hospital- (0261)2533412,
 EmailID: ohnazarayurved@gmail.com, ohnazar_ayurvediccollege@rediffmail.com



TIME-TABLE

ADMISSION YEAR –2025-2026

FIRST YEAR - TERM – I/ II/ III

Time	9:00 to 9:30 AM	9.30 to 10.30 AM	10.30 to 11.30 AM Practicals	11.30 AM to 12.30 PM Practicals	12.30 to 1.30 PM	1.30 to 2.30 PM	2.30 to 3.30 PM	3.30 to 4.30 PM	4:30 to 5:00 PM
Monday	Samhita Pathana	Rachana-LH Dr. Prakurti Vyas – Asso. Prof. / Dr. Shraddha Dave- Asso. Prof.	Rachana A Dr. Prakurti Vyas – Asso. Prof. / Dr. Shraddha Dave- Asso. Prof. SA 1 –B Dr. Niranka Patil – Asst. Prof	Rachana B Dr. Prakurti Vyas – Asso. Prof. / Dr. Bhupendra Shah (MBBS)- Visiting Faculty Kriya-A Dr. Khusboo Patel – Asso. Prof.	S S E C E R E T E R	Kriya-LH Dr. Parth Patel – Asst. Prof.	Padarth-LH Dr. Pooja Badani – Asso. Prof.	SN AI Mr. Rajesh Joshi – Asst. Prof	Library & Recreation activities
Tuesday	Samhita Pathana	Padarth-LH Dr. Pooja Badani – Asso. Prof.	Rachana B Dr. Prakurti Vyas – Asso. Prof./ Dr. Shraddha Dave- Asso. Prof. SA 1-A Dr. Niranka Patil – Asst. Prof	Rachana A Dr. Prakurti Vyas – Asso. Prof. / Dr. Bhupendra Shah (MBBS)- Visiting Faculty Kriya-B Dr. Khusboo Patel – Asso. Prof.		SA 1 Dr. Megha Vyas - Professor	Rachana-LH Dr. Prakurti Vyas – Asso. Prof.	SN AI Mr. Rajesh Joshi – Asst. Prof	Library & Recreation activities
Wednesday	Samhita Pathana	Padarth- LH Dr. Pooja Badani – Asso. Prof.	Rachana A Dr. Prakurti Vyas – Asso. Prof. / Dr. Shraddha Dave- Asso. Prof. SA 1-B Dr. Niranka Patil – Asst. Prof	Rachana B Dr. Prakurti Vyas – Asso. Prof. / Dr. Bhupendra Shah (MBBS)- Visiting Faculty Kriya-A Dr. Khusboo Patel – Asso. Prof.		SA 1 Dr. Megha Vyas - Professor	Kriya -NLH Dr. Khusboo Patel – Asso. Prof.	SN AI - NLH Mr. Rajesh Joshi – Asst. Prof	Library & Recreation activities
Thursday	Samhita Pathana	SA 1 Dr. Niranka Patil – Asst. Prof / Dr. Shraddha Baravkar – Asst. Prof.	Rachana B Dr. Prakurti Vyas – Asso. Prof. / Dr. Shraddha Dave- Asso. Prof. SA 1-A Dr. Niranka Patil – Asst. Prof	Rachana A Dr. Prakurti Vyas – Asso. Prof. / Dr. Bhupendra Shah (MBBS)- Visiting Faculty Kriya-B Dr. Khusboo Patel – Asso. Prof.		Rachana-LH Dr. Prakurti Vyas – Asso. Prof. Dr. Nanubhai Kapopara - Professor	Padarth-NLH Dr. Pooja Badani – Asso. Prof.	SN AI Mr. Rajesh Joshi – Asst. Prof	Library & Recreation activities
Friday	Samhita Pathana	SA 1 Dr. Niranka Patil – Asst. Prof / Dr. Shraddha Baravkar – Asst. Prof.	Kriya- LH Dr. Khusboo Patel – Asso. Prof.	Rachana- LH Dr. Prakurti Vyas – Asso. Prof.		Kriya - LH Dr. Parth Patel – Asst. Prof.	Library Hour	SN AI Mr. Rajesh Joshi – Asst. Prof	Library & Recreation activities
Saturday		Physical Education As per Sports Schedule	Rachana - NLH Dr. Prakurti Vyas – Asso. Prof.	Early Clinical Exposure Kriya/Samhita As per Schedule					

Batch A – Roll no. 1 to 50
 Batch B – Roll no 51 to 100
 Effective from – 01/03/2026



Principal Sign & Stamp
PRINCIPAL,
 SHRI O. H. NAZAR AYURVED COLLEGE,
 SURAT.



SHRI TAPI BRAHMACHARYASHRAM SABHA, SURAT
SHRI O.H.NAZAR AYURVED COLLEGE & SHRI SWAMI ATMANAND SARASWATI AYURVED HOSPITAL
 Nr.Railway Station, SURAT-395003 ☎: College-(0261)2535125, Hospital- (0261)2533412,
 EmailID: ohnazarayurved@gmail.com, ohnazar_ayurvediccollege@rediffmail.com



TIME TABLE

ADMISSION YEAR -2023-2024

SECOND YEAR - TERM - I/II/III

Day/Time	9:00 to 9:30 AM	9.30 to10.30 AM	10.30 to11.30 AM	11.30 AM to12.30 PM	12.30 to 1.30 PM	1.30 to 3.00 PM	3.00 to 5.00 PM
Monday	Samhita Pathana	Dravyaguna - LH-T Dr. Kajal Shah – Asst. Prof	SA2 - LH-T Dr. Pooja Badani – Asso. Prof.	Rasashastra - LH-T Dr. Gitesh Rane Asso. Prof.	S S E C E R E T E R Y	Agadtantra - LH-T Dr. Minal Siroliya – Asst. Prof. / Dr. Ditikshakumari Chaudhari – Asso. Prof	Rognidan – A (Dr. Rinkal N. Nakawala- Asso. Prof/ Dr. Jinal Patel – Asst. Prof / Dr. Deepak Rathi - Professor) Rasashashtra–B - NLH-P (Dr. Priyanka Patel – Asso. Prof/ Dr. Gitesh Rane – Asso. Prof/ Dr. Harishbhai A. Thakkar – Professor)
Tuesday	Samhita Pathana	Rognidan - LH-T Dr. Jinal Patel – Asst. Prof.	Swasthwritta- LH-T Dr. Kalpana Galani - Professor	Dravyaguna - LH-T Dr. Keval Saliya – Asso. Prof./ Dr. Malhari Sirdespande- Professor		Rasashastra - NLH-T (Dr. Harishbhai Thakkar – Professor/ Dr. Priyanka Patel – Asso. Prof./ Dr. Gitesh Rane – Asso. Prof)	Rognidan – B (Dr. Rinkal N. Nakawala- Asso. Prof / Dr. Jinal Patel – Asst. Prof / Dr. Deepak Rathi - Professor) RSBK-A - NLH-P (Dr. Priyanka Patel – Asso. Prof/ Dr. Gitesh Rane – Asso. Prof/ Dr. Harishbhai Thakkar – Professor)
Wednesday	Samhita Pathana	Agadtantra- NLH-T Dr. Sarita Joshi – Professor	Swasthwritta Dr. Vipulbhai Patil - Professor	SA2 -NLH-T Dr. Niranka V. Patil		Rognidan - NLH-T Dr. Jinal Patel – Asst. Prof./ Rinkal N. Nakawala- Asso. Prof / Dr. Deepak Rathi - Professor	Swasthwritta – A (Dr. Vipulbhai Patil - Professor / Dr. Kalpana Galani - Professor/ Dr. Pradnya Sirdeshpande – Asst. Prof.) Dravyaguna–B - NLH-P (Dr. Kajal Shah – Asst. Prof/ Dr. Mitalben K. Kapopara – Asso. Prof/ Dr. Keval Saliya – Asso. Prof./ / Dr. Malhari Sirdespande- Professor)
Thursday	Samhita Pathana	Rognidan - LH-T Dr. Rinkal N. Nakawala- Asso. Prof	Swasthwritta - LH-T Dr. Pradnya M. Sirdeshpande – Asst. Prof.)	Rasshastra - LH-T Dr. Harishbhai A. Thakkar – Professor		Dravyaguna - NLH-T (Dr. Kajal Shah – Asst. Prof /Dr. Mitalben K. Kapopara – Asso. Prof./Dr. Keval S. Saliya – Asso. Prof/ Dr. Malhari Sirdespande- Professor	Swasthwritta – B (Dr. Vipulbhai Patil - Professor / Dr. Kalpana Galani - Professor/ Dr. Pradnya Sirdeshpande – Asst. Prof.) Dravyaguna – A - NLH-P (Dr. Kajal Shah – Asst. Prof /Dr. Mitalben Kapopara – Asso. Prof./ /Dr. Keval S. Saliya – Asso. Prof./ Dr. Malhari Sirdespande- Professor)
Friday	Samhita Pathana	Rasshastra - LH-T Dr. Priyanka Patel – Asso. Prof.	Rognidan - LH-T Dr. Deepak Rathi - Professor	Dravyaguna - LH-T Dr. Mitalben K. Kapopara – Asso. Prof.		Swasthwritta - NLH-T (Dr. Vipulbhai Patil - Professor / Dr. Kalpana Galani - Professor/ Dr. Pradnya M. Sirdeshpande – Asst. Prof.)	Agadtantra - NLH-P Full Batch Dr. Minal Siroliya – Asst. Prof. /Dr. Ditikshakumari Chaudhari – Asso. Prof.
Saturday	Samhita Pathana	SA2- NLH-P Dr. Niranka Patil – Asst. Prof Full Batch		Library			

Practical Batch : A- Roll no.01 to 44 Odd batch 01 to 04,
 B- Roll no.45 to 87 Odd batch 05 to 08

Effective from - 01/03/2026



 Principal Sign & Stamp
PRINCIPAL
 SHRI O. H. NAZAR AYURVED COLLEGE,
 SURAT.



SHRI TAPI BRAHMACHARYASHRAM SABHA, SURAT
SHRI O.H.NAZAR AYURVED COLLEGE & SHRI SWAMI ATMANAND SARASWATI AYURVED HOSPITAL

Nr.Railway Station, SURAT-395003 ☎: College-(0261)2535125, Hospital- (0261)2533412,
 EmailID: ohnazarayurved@gmail.com, ohnazar_ayurvediccollege@rediffmail.com



TIMETABLE

ADMISSION YEAR –2022-2023

THIRD YEAR : TERM – I / II / III (February 2026 to July 2026)

DAY	9:00 to 9:30 AM	9:30-10:30 AM	10:30-11:30 AM NLH-P	11:30 AM - 12:30 PM NLH-P	12:30 -1:30 PM	1:30-2:30 PM	2:30-3:30 PM	3:30-4:30 PM	4:30to5:00 PM	No of student 44 Clinic & OPD Batch A 1-7 Batch B 8-14 Batch C 15-21 Batch D 22-28 Batch E 29-35 Batch F 36-44 ROTATION WILL BE ON 15 DAYS BASIS
Monday	Samhita Pathan	Shalakya Tantra -LH Dr. Nishaben Vachhani - Asst. Prof..	Clinics -	OPD	R E C E S S	PTSR –LH Dr. Mahima M. Patel- Asst. Prof	KayaChikitsa –LH Dr. Drashty D. Kambad – Asso. Prof.	KayaChikitsa - NLH-T Dr. Hetvi D. Dabhi – Asst. Prof..	Library & Recreation activities	
Tuesday	Samhita Pathan	KayaChikitsa - LH Dr. Tejas Gandhi – Asso. Prof..	Clinics	OPD		PTSR –LH Dr. Monali K. Chandak – Prof.	KayaChikitsa –LH Dr. Pankaj Chhayanee - Professor	Kaumarabhritya - LH Dr. Naina Lulla - Asst. Prof.	Library & Recreation activities	
Wednesday	Samhita Pathan	Panch Karma - NLH - T Dr Nidhi Rathod- Asso. Prof / Dr. Neha Acharya – Asso. Prof.	Clinics	OPD		Kaumarabhritya - LH Dr. Rimpi A. Majumder - Asst. Prof.	SA-LH Dr. Pankaj Chhayanee - Professor	Shalya Tantra - NLH-T Dr. Alpesh J. Dhandhaliya – Asso. Prof.	Library & Recreation activities	
Thursday	Samhita Pathan	SA-NLH - T Dr. Pankaj Chhayanee - Professor	Clinics	OPD		Panch Karma - NLH Dr. Parul Shah - Professor	Shalya Tantra-LH Dr. Shailesh Chovatia/ Dr. Alaknanda Mishra - Professor	PTSR - NLH-T Dr. Ekta B. Vaddoriya- Asst. Prof.	Library & Recreation activities	
Friday	Samhita Pathan	Shalakya Tantra – NLH - T Dr Dipal Shah- Professor/ Dr.Shital Bolkuntwar - Asso. Prof.	Clinics	OPD		Kaumarabhritya -LH Dr. Minaxshi P. Sharma – Asso. Prof.	Shalakya Tantra - LH Dr. Archana R. Lakhani – Asso. Prof.	Shalya Tantra -LH Dr. Neha M. Thumar- Asso. Prof..	Library & Recreation activities	
Saturday	Samhita Pathan	Research & Methodology- LH (Dr. Mitalben K. Kapopara – Asso. Prof.	Clinics	OPD						

Effective from 01 February 2026



Principal Sign & Stamp.

PRINCIPAL,

SHRI O. H. NAZAR AYURVED COLLEGE,
SURAT.





SHRI TAPI BRAHMACHARYASHRAM SABHA, SURAT
SHRI O.H.NAZAR AYURVED COLLEGE & SHRI SWAMI ATMANAND SARASWATI AYURVED HOSPITAL
 Nr.Railway Station, SURAT-395003 ☎: College-(0261)2535125, Hospital- (0261)2533412,
 EmailID: ohnazarayurved@gmail.com, ohnazar_ayurvediccollege@rediffmail.com



TIMETABLE

THIRD YEAR: TERM - I / II / III (April-2026 to September-2026)

ADMISSION YEAR -2021-2022

DAY	9:00 to 9:30 AM	9:30-10:30 AM	10:30-11:30 AM NLH-P	11:30 AM - 12:30 AM NLH-P	12:30 -1:30 PM	1:30-2:30 PM	2:30-3:30 PM	3:30-4:30 PM	4:30to5:00 PM	No of student 44 Clinic & OPD Batch A 1-7 Batch B 8-14 Batch C 15-21 Batch D 22-28 Batch E 29-35 Batch F 36-44 ROTATION WILL BE ON WEEKLY BASIS
Monday	Samhita Pathan	KayaChikitsa- LH Dr.Parth Patel – Asst. Prof	Clinics -	OPD	S S E C E R	KayaChikitsa - LH Dr. Tejas Gandhi – Asso. Prof	KayaChikitsa –LH Dr. Pankaj Chhayanee - Professor	Shalya Tantra - NLH-T Dr. Alpesh J. Dhandhaliya – Asso. Prof	Library & Recreation activities	
Tuesday	Samhita Pathan	Panch Karma-LH Dr. Neha J. Acharya – Asso. Prof.	Clinics	OPD		SA-LH Dr. Pankaj Chhayanee - Professor	Kaumarabhritya - NLH-T Dr. Minaxshi P. Sharma – Asso. Prof.	PTSR –LH Dr. Monali K. Chandak – Prof.	Library & Recreation activities	
Wednesday	Samhita Pathan	Shalaky Tantra – LH Dr Dipal Shah- Professor/ Dr.Shital Bolkuntwar - Asso. Prof.	Clinics	OPD		PTSR –LH Dr. Mahima M. Patel- Asst. Prof.	Shalaky Tantra -LH Dr. Nishaben Vachhani - Asst. Prof.	PTSR - NLH-T Dr. Ekta B. Vaddoriya- Asst. Prof.	Library & Recreation activities	
Thursday	Samhita Pathan	Panch Karma -LH Dr Nidhi Rathod- Asso. Prof	Clinics	OPD		Kaumarabhritya - LH Dr. Rimpi A. Majumder - Asst. Prof.	Shalya Tantra -LH Dr. Neha M. Thumar- Asso. Prof.	Shalaky Tantra - NLH-T Dr. Archana R. Lakhani – Asso. Prof.	Library & Recreation activities	
Friday	Samhita Pathan	SA–LH Dr. Pankaj Chhayanee - Professor	Clinics	OPD		Panch Karma - NLH Dr. Urmi V. Italiya - Asst. Prof.	Shalya Tantra-LH Dr. Shailesh Chovatia/ Dr. Alaknanda Mishra - Professor	KayaChikitsa - NLH-T Dr. Drashty D. Kambad – Asso. Prof. / Dr. Hetvi D. Dabhi – Asst. Prof.	Library & Recreation activities	
Saturday	Samhita Pathan	Research & Methodology–LH Ms. Jayshree Lad	Clinics	OPD						

Effective from 01 April 2026



Principal Sign & Stamp
 PRINCIPAL,
 SHRI O. H. NAZAR AYURVED COLLEGE,
 SURAT.